

ROAD INDEX

A	J	S	STILLWELL RD.	A3
B	K	T	TRAILWOOD RD.	F4
B	L	U		
C	M	V	MADISON RD.	D1-D6
			MAYFIELD RD.	A4-F4
D	N	W		
E	O	X	OLD STATE RD.	A6
F	P	Y		
			PIONEER RD.	B5-F5
			PLANK RD.	E1-F2
			PRINCETON RD.	B2-B6
		Z		
	Q			
	R			

- ① HUNTSBURG ELEM. SCHOOL
- ② AMISH SCHOOL
- ③ AMISH SCHOOL
- ④ HUNTSBURG BAPTIST CH.
- ⑤ HUNTSBURG CONGREGATIONAL CH.
- ⑥ HUNTSBURG CEMETERY
- ⑦ HUNTSBURG CEMETERY
- ⑧ UNITED STATES POST OFFICE
- ⑨
- ⑩

HUNTSBURG TOWNSHIP

SCALE: 1" = 2000'
 O.J. ROBINSON
 GAUGA COUNTY ENGINEER

--- UNPAVED ROADS
 --- PAVED ROADS
 --- TOWNSHIP LINE
 --- COUNTY LINE

ROAD INDEX

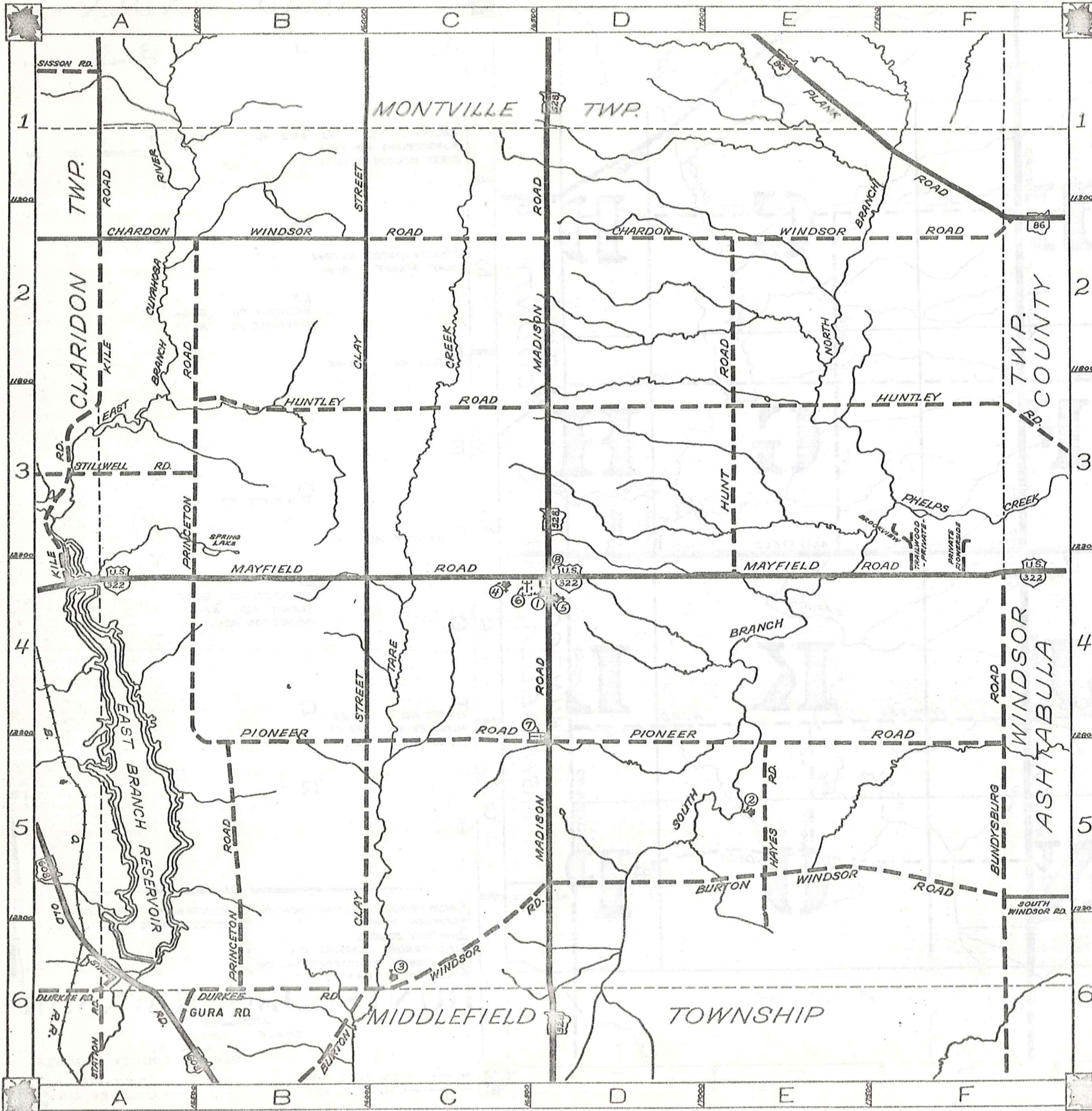

A	J	S	STILLWELL RD. A3
B	K	T	TRAILWOOD RD. F4
BROOKVIEW RD. F3	KILE RD.	AI-A4	
BUNDYSBURG RD. F4-F6			
BURTON WINDSOR RD. C6-F5			
C	L	U	
CHARDON WINDSOR RD. A2-F2			
CLAY STREET B1-B6			
D	M	V	
DURKEE RD. A6-B6	MADISON RD. D1-D6		
	MAYFIELD RD. A4-F4		
E	N	W	
F	O	X	
FLOWERSIDE RD. F4	OLD STATE RD. A6		
G	P	Y	
HAYES RD. E5	PIONEER RD. B5-F5		
HUNTLEY RD. B3-F3	PLANK RD. E1-F2		
HUNT RD. E2-E4	PRINCETON RD. B2-B6		
I	Q	Z	
	R		

- ① HUNTSBURG ELEM. SCHOOL
- ② AMISH SCHOOL
- ③ AMISH SCHOOL
- ④ HUNTSBURG BAPTIST CH.
- ⑤ HUNTSBURG CONGREGATIONAL CH.
- ⑥ HUNTSBURG CEMETERY
- ⑦ HUNTSBURG CEMETERY
- ⑧ UNITED STATES POST OFFICE
- ⑨
- ⑩

HUNTSBURG TOWNSHIP

SCALE: 1" = 2000'
 O.J. ROBINSON
 GEALGA COUNTY ENGINEER

--- UNPAVED ROADS
 --- TOWNSHIP LINE
 --- PAVED ROADS
 --- COUNTY LINE

MONTVILLE TOWNSHIP

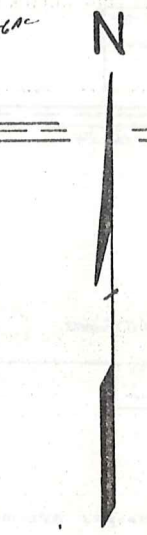
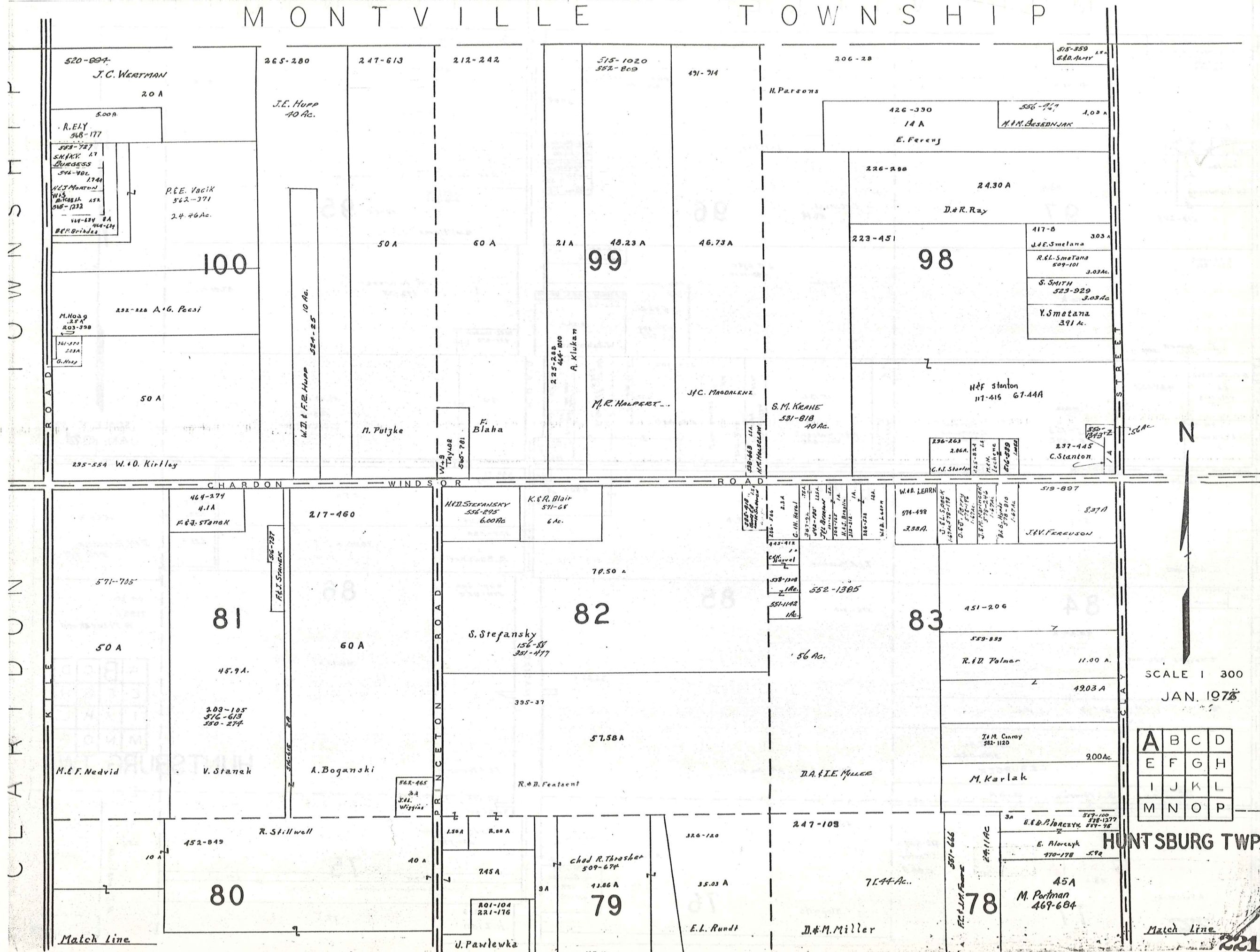

SCALE 1 300
JAN. 1978

A	B	C	D
E	F	G	H
I	J	K	L
M	N	O	P

HUNT SBURG TWP.

MONTVILLE

TOWNSHIP

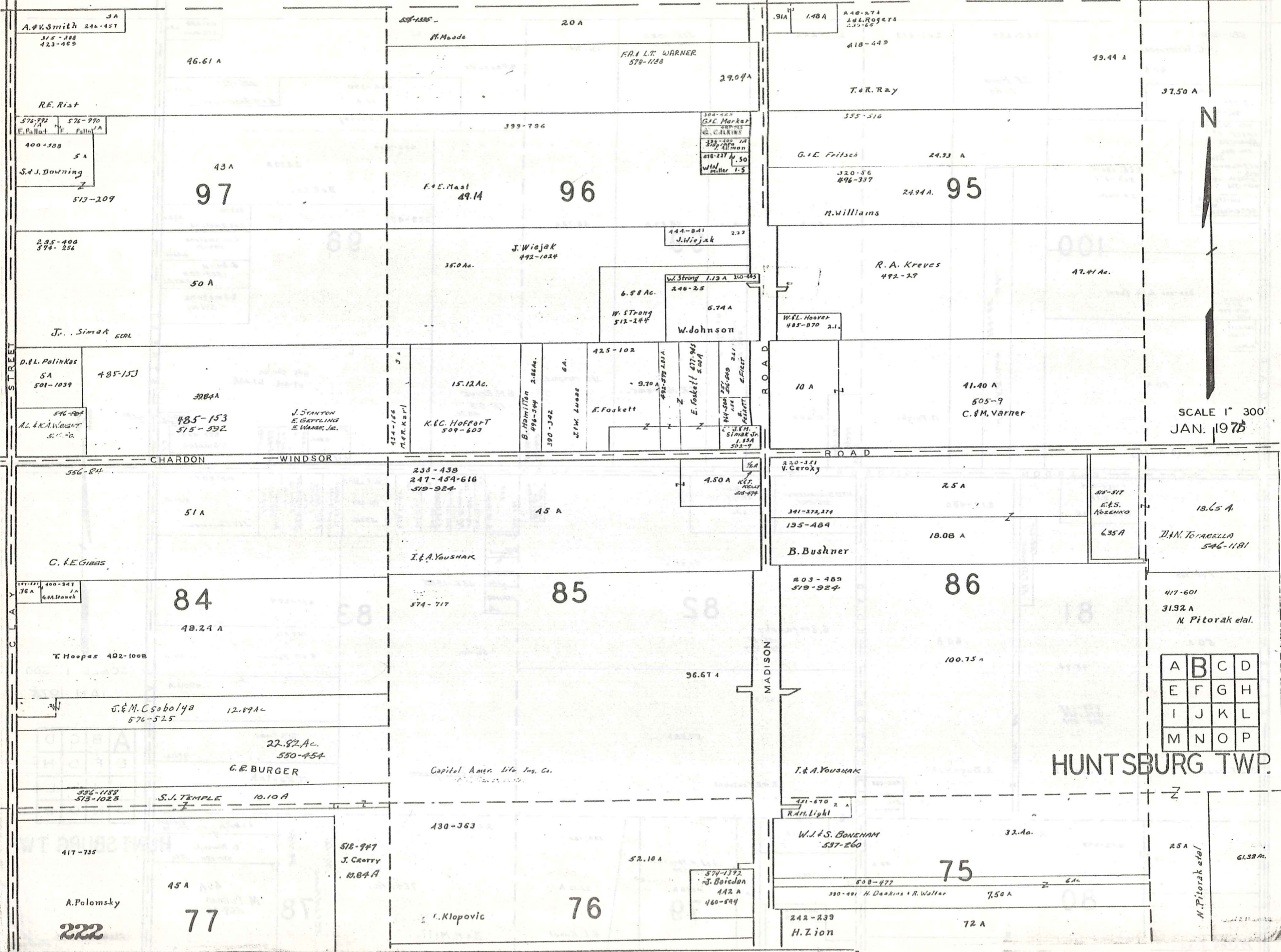

SCALE 1" = 300'
JAN. 1975

A	B	C	D
E	F	G	H
I	J	K	L
M	N	O	P

HUNTSBURG TWP.

N. Pitorak et al

M O N T V I L L E T O W N S H I P

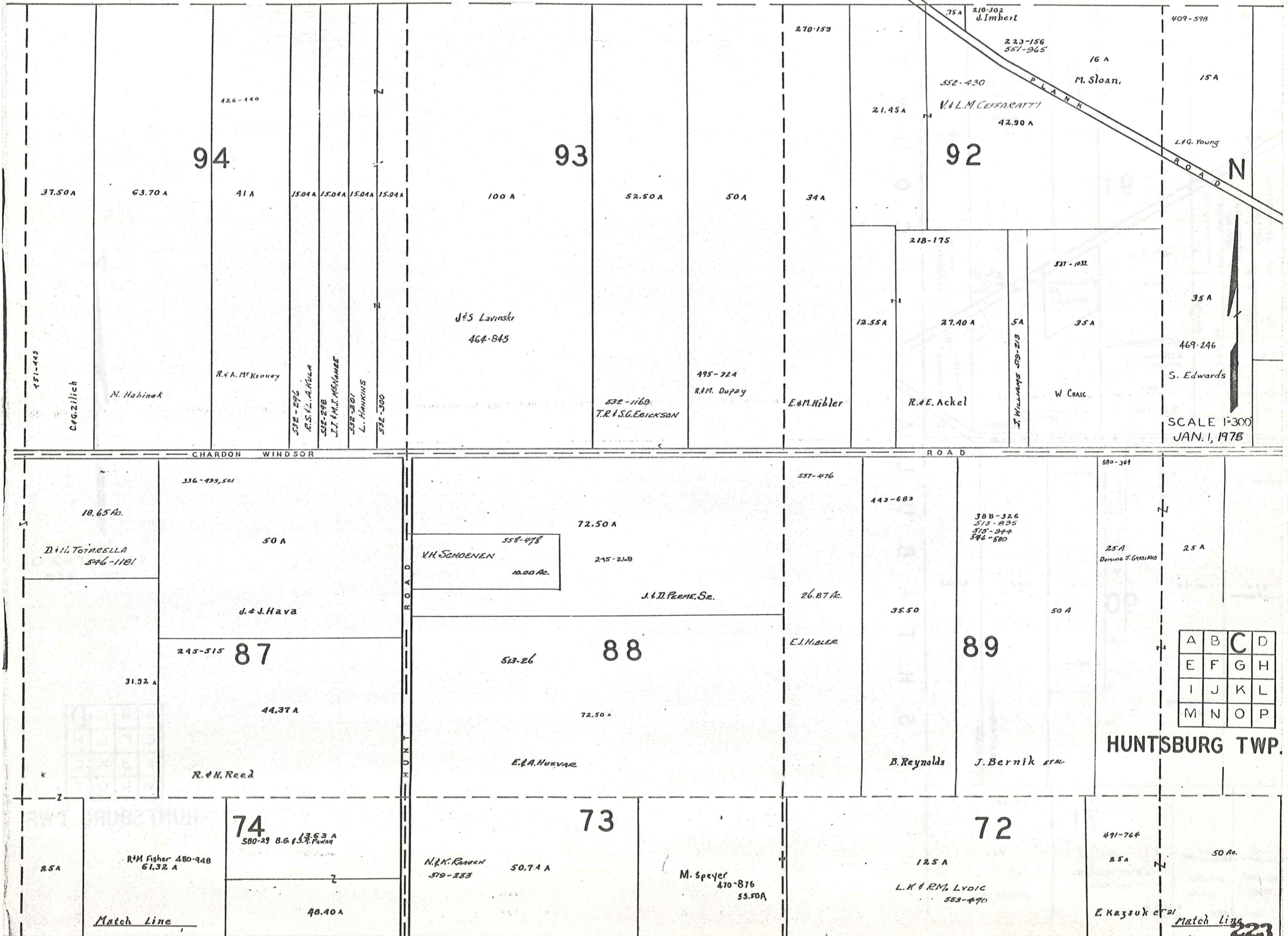

A	B	C	D
E	F	G	H
I	J	K	L
M	N	O	P

HUNTSMBURG TWP.

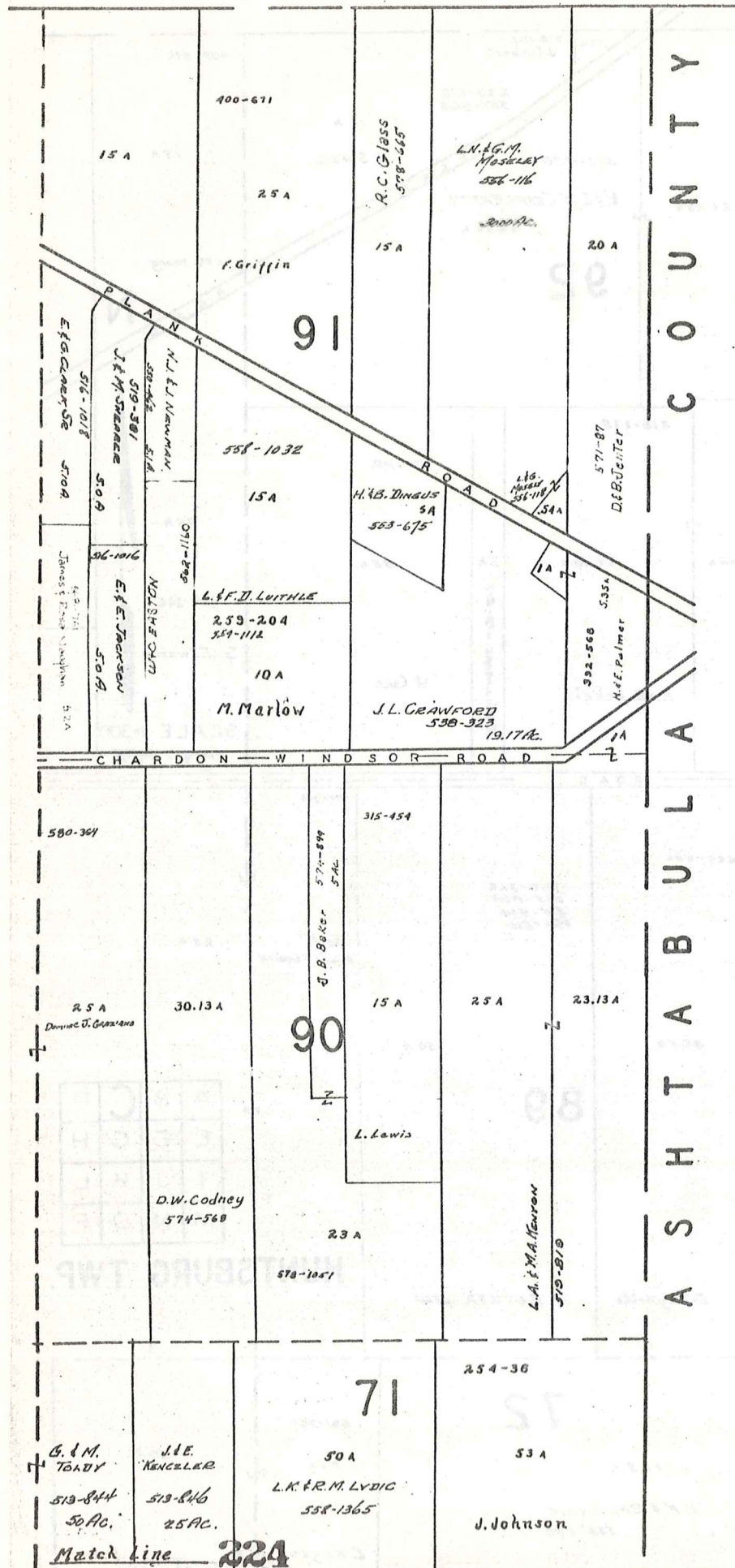

SCALE 1"=300'
JAN. 1, 1975

A	B	C	D
E	F	G	H
I	J	K	L
M	N	O	P

HUNTSBURG TWP

CLARIDON TWP.

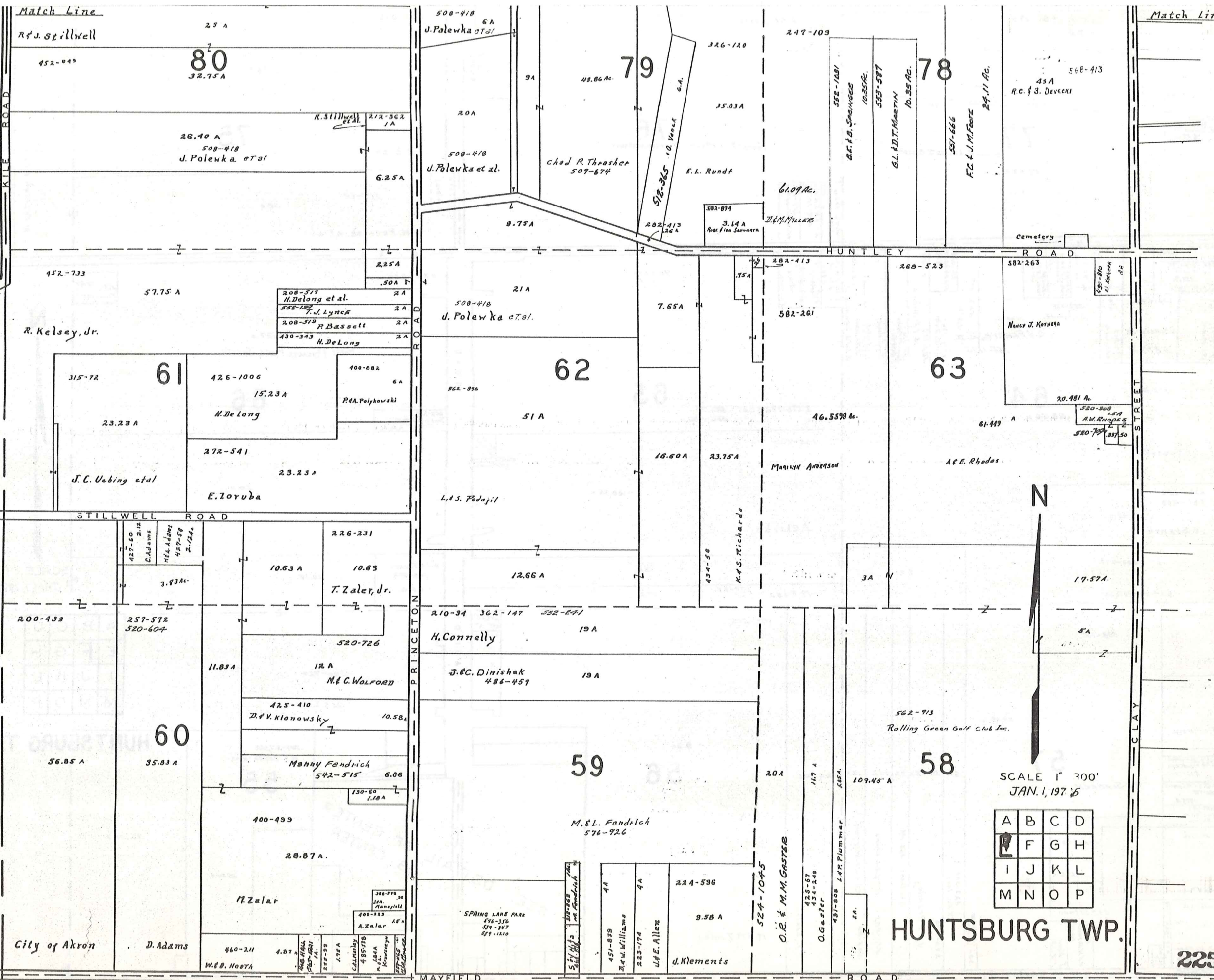

Match Line

Match Line

R. J. Stillwell

80
32.75 A

79
48.86 Ac.

78
10.35 Ac.

R. Kelsey, Jr.

61
23.23 A

62
51 A

63
46.5598 Ac.

STILLWELL ROAD

HUNTLEY ROAD

City of Akron

60
35.83 A

59
9.58 A

58
109.45 A

City of Akron

D. Adams

SPRING LAKE PARK

Rolling Green Golf Club Inc.



SCALE 1" = 300'
JAN. 1, 1975

A	B	C	D
E	F	G	H
I	J	K	L
M	N	O	P

HUNTSBURG TWP.

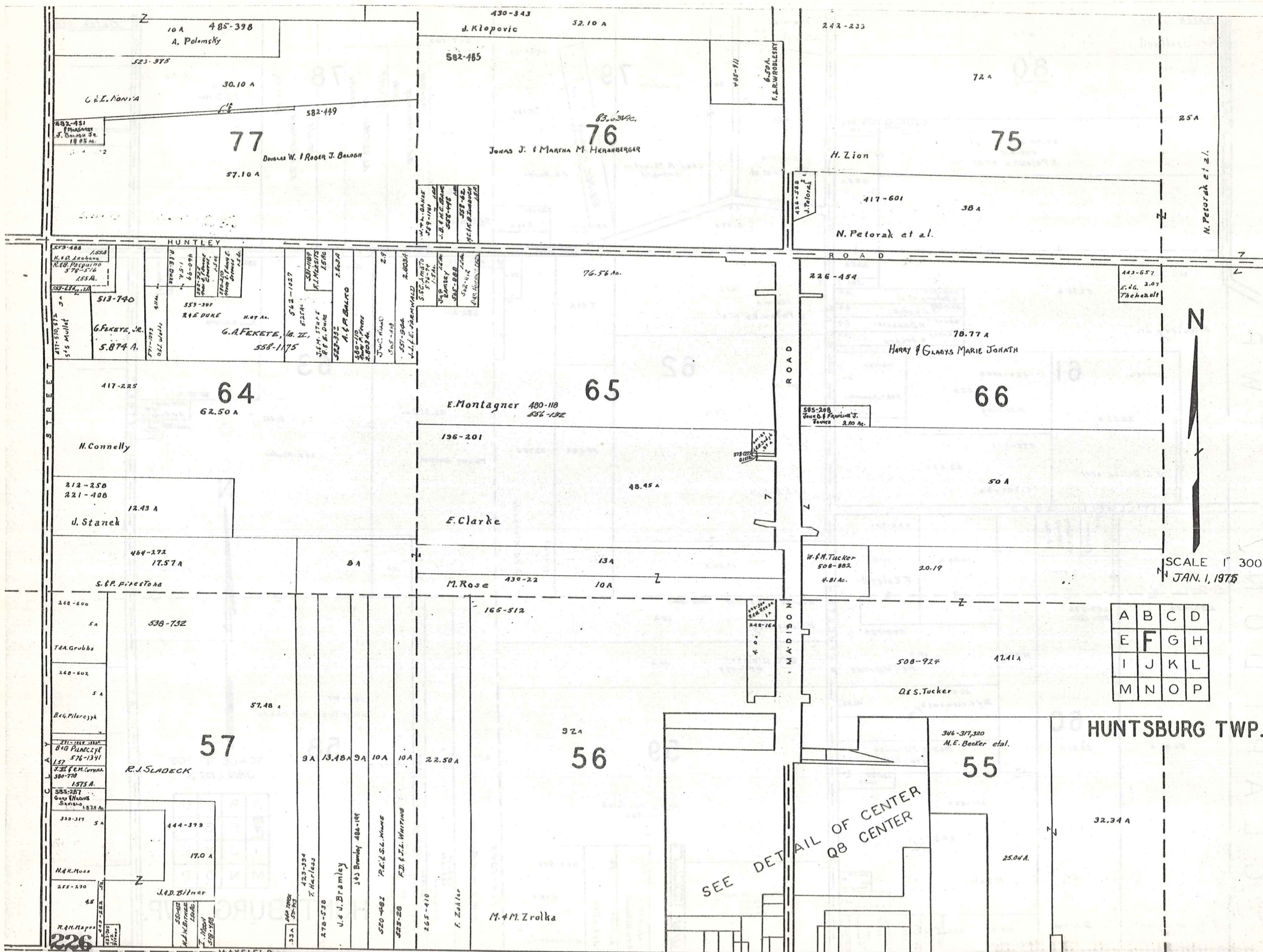

10 A 485-398
A. Polomsky

430-343
J. Klopovic 52.10 A

242-233

77
Douglas W. & Roger J. Balogh
57.10 A

76
Jonas J. & Martha M. Heronberger

75

H. Zion

N. Petorak et al.

HUNTLEY

559-488
H. P. Lockman
R. B. Pasquino
578-516
155 A.

513-740
G. Fekete, Jr.
5.874 A.

559-397
R. E. Duke
H. 07 A.

562-1027
G. A. Fekete, Jr.
558-1175

581-1189
F. L. McGarity
15.96 A.

582-332
A. J. Balogh
2.803 A.

580-119
J. W. F. Duke
2.803 A.

581-994
J. W. F. Duke
2.803 A.

582-1189
F. L. McGarity
15.96 A.

583-332
A. J. Balogh
2.803 A.

580-119
J. W. F. Duke
2.803 A.

581-994
J. W. F. Duke
2.803 A.

582-1189
F. L. McGarity
15.96 A.

583-332
A. J. Balogh
2.803 A.

580-119
J. W. F. Duke
2.803 A.

581-994
J. W. F. Duke
2.803 A.

582-1189
F. L. McGarity
15.96 A.

583-332
A. J. Balogh
2.803 A.

580-119
J. W. F. Duke
2.803 A.

581-994
J. W. F. Duke
2.803 A.

582-1189
F. L. McGarity
15.96 A.

583-332
A. J. Balogh
2.803 A.

580-119
J. W. F. Duke
2.803 A.

581-994
J. W. F. Duke
2.803 A.

582-1189
F. L. McGarity
15.96 A.

583-332
A. J. Balogh
2.803 A.

580-119
J. W. F. Duke
2.803 A.

513-740
G. Fekete, Jr.
5.874 A.

559-397
R. E. Duke
H. 07 A.

562-1027
G. A. Fekete, Jr.
558-1175

581-1189
F. L. McGarity
15.96 A.

582-332
A. J. Balogh
2.803 A.

580-119
J. W. F. Duke
2.803 A.

581-994
J. W. F. Duke
2.803 A.

582-1189
F. L. McGarity
15.96 A.

583-332
A. J. Balogh
2.803 A.

580-119
J. W. F. Duke
2.803 A.

581-994
J. W. F. Duke
2.803 A.

582-1189
F. L. McGarity
15.96 A.

583-332
A. J. Balogh
2.803 A.

580-119
J. W. F. Duke
2.803 A.

581-994
J. W. F. Duke
2.803 A.

582-1189
F. L. McGarity
15.96 A.

583-332
A. J. Balogh
2.803 A.

580-119
J. W. F. Duke
2.803 A.

581-994
J. W. F. Duke
2.803 A.

582-1189
F. L. McGarity
15.96 A.

583-332
A. J. Balogh
2.803 A.

580-119
J. W. F. Duke
2.803 A.

581-994
J. W. F. Duke
2.803 A.

582-1189
F. L. McGarity
15.96 A.

583-332
A. J. Balogh
2.803 A.

580-119
J. W. F. Duke
2.803 A.

417-225
H. Connelly

64
62.50 A

559-397
R. E. Duke
H. 07 A.

562-1027
G. A. Fekete, Jr.
558-1175

581-1189
F. L. McGarity
15.96 A.

582-332
A. J. Balogh
2.803 A.

580-119
J. W. F. Duke
2.803 A.

581-994
J. W. F. Duke
2.803 A.

582-1189
F. L. McGarity
15.96 A.

583-332
A. J. Balogh
2.803 A.

580-119
J. W. F. Duke
2.803 A.

581-994
J. W. F. Duke
2.803 A.

582-1189
F. L. McGarity
15.96 A.

583-332
A. J. Balogh
2.803 A.

580-119
J. W. F. Duke
2.803 A.

581-994
J. W. F. Duke
2.803 A.

582-1189
F. L. McGarity
15.96 A.

583-332
A. J. Balogh
2.803 A.

580-119
J. W. F. Duke
2.803 A.

581-994
J. W. F. Duke
2.803 A.

582-1189
F. L. McGarity
15.96 A.

583-332
A. J. Balogh
2.803 A.

580-119
J. W. F. Duke
2.803 A.

581-994
J. W. F. Duke
2.803 A.

582-1189
F. L. McGarity
15.96 A.

583-332
A. J. Balogh
2.803 A.

212-250
221-408
12.43 A
J. Stanek

64
62.50 A

559-397
R. E. Duke
H. 07 A.

562-1027
G. A. Fekete, Jr.
558-1175

581-1189
F. L. McGarity
15.96 A.

582-332
A. J. Balogh
2.803 A.

580-119
J. W. F. Duke
2.803 A.

581-994
J. W. F. Duke
2.803 A.

582-1189
F. L. McGarity
15.96 A.

583-332
A. J. Balogh
2.803 A.

580-119
J. W. F. Duke
2.803 A.

581-994
J. W. F. Duke
2.803 A.

582-1189
F. L. McGarity
15.96 A.

583-332
A. J. Balogh
2.803 A.

580-119
J. W. F. Duke
2.803 A.

581-994
J. W. F. Duke
2.803 A.

582-1189
F. L. McGarity
15.96 A.

583-332
A. J. Balogh
2.803 A.

580-119
J. W. F. Duke
2.803 A.

581-994
J. W. F. Duke
2.803 A.

582-1189
F. L. McGarity
15.96 A.

583-332
A. J. Balogh
2.803 A.

580-119
J. W. F. Duke
2.803 A.

581-994
J. W. F. Duke
2.803 A.

582-1189
F. L. McGarity
15.96 A.

583-332
A. J. Balogh
2.803 A.

464-272
17.57 A
S. P. Fiestola

64
62.50 A

559-397
R. E. Duke
H. 07 A.

562-1027
G. A. Fekete, Jr.
558-1175

581-1189
F. L. McGarity
15.96 A.

582-332
A. J. Balogh
2.803 A.

580-119
J. W. F. Duke
2.803 A.

581-994
J. W. F. Duke
2.803 A.

582-1189
F. L. McGarity
15.96 A.

583-332
A. J. Balogh
2.803 A.

580-119
J. W. F. Duke
2.803 A.

581-994
J. W. F. Duke
2.803 A.

582-1189
F. L. McGarity
15.96 A.

583-332
A. J. Balogh
2.803 A.

580-119
J. W. F. Duke
2.803 A.

581-994
J. W. F. Duke
2.803 A.

582-1189
F. L. McGarity
15.96 A.

583-332
A. J. Balogh
2.803 A.

580-119
J. W. F. Duke
2.803 A.

581-994
J. W. F. Duke
2.803 A.

582-1189
F. L. McGarity
15.96 A.

583-332
A. J. Balogh
2.803 A.

580-119
J. W. F. Duke
2.803 A.

581-994
J. W. F. Duke
2.803 A.

582-1189
F. L. McGarity
15.96 A.

583-332
A. J. Balogh
2.803 A.

268-600
74A. Grubbs

64
62.50 A

559-397
R. E. Duke
H. 07 A.

562-1027
G. A. Fekete, Jr.
558-1175

581-1189
F. L. McGarity
15.96 A.

582-332
A. J. Balogh
2.803 A.

580-119
J. W. F. Duke
2.803 A.

581-994
J. W. F. Duke
2.803 A.

582-1189
F. L. McGarity
15.96 A.

583-332
A. J. Balogh
2.803 A.

580-119
J. W. F. Duke
2.803 A.

581-994
J. W. F. Duke
2.803 A.

582-1189
F. L. McGarity
15.96 A.

583-332
A. J. Balogh
2.803 A.

580-119
J. W. F. Duke
2.803 A.

581-994
J. W. F. Duke
2.803 A.

582-1189
F. L. McGarity
15.96 A.

583-332
A. J. Balogh
2.803 A.

580-119
J. W. F. Duke
2.803 A.

581-994
J. W. F. Duke
2.803 A.

582-1189
F. L. McGarity
15.96 A.

583-332
A. J. Balogh
2.803 A.

580-119
J. W. F. Duke
2.803 A.

581-994
J. W. F. Duke
2.803 A.

582-1189
F. L. McGarity
15.96 A.

583-332
A. J. Balogh
2.803 A.

268-602
Beg. Pilarszyk

64
62.50 A

559-397
R. E. Duke
H. 07 A.

562-1027
G. A. Fekete, Jr.
558-1175

581-1189
F. L. McGarity
15.96 A.

582-332
A. J. Balogh
2.803 A.

580-119
J. W. F. Duke
2.803 A.

581-994
J. W. F. Duke
2.803 A.

582-1189
F. L. McGarity
15.96 A.

583-332
A. J. Balogh
2.803 A.

580-119
J. W. F. Duke
2.803 A.

581-994
J. W. F. Duke
2.803 A.

582-1189
F. L. McGarity
15.96 A.

583-332
A. J. Balogh
2.803 A.

580-119
J. W. F. Duke
2.803 A.

581-994
J. W. F. Duke
2.803 A.

582-1189
F. L. McGarity
15.96 A.

583-332
A. J. Balogh
2.803 A.

580-119
J. W. F. Duke
2.803 A.

581-994
J. W. F. Duke
2.803 A.

582-1189
F. L. McGarity
15.96 A.

583-332
A. J. Balogh
2.803 A.

580-119
J. W. F. Duke
2.803 A.

581-994
J. W. F. Duke
2.803 A.

582-1189
F. L. McGarity
15.96 A.

583-332
A. J. Balogh
2.803 A.

576-1341
J. H. & R. M. Curran
580-770
1575 A.

64
62.50 A

559-397
R. E. Duke
H. 07 A.

562-1027
G. A. Fekete, Jr.
558-1175

581-1189
F. L. McGarity
15.96 A.

582-332
A. J. Balogh
2.803 A.

580-119
J. W. F. Duke
2.803 A.

581-994
J. W. F. Duke
2.803 A.

582-1189
F. L. McGarity
15.96 A.

583-332
A. J. Balogh
2.803 A.

580-119
J. W. F. Duke
2.803 A.

</

Match Line

G.M. Taylor
513-844
50 Ac.

J.F. KENZLER
25 Ac.
513-846

71

50 A

500-816

CLIFFORD J. JOHNSON Esq.

J. Johnson

254-36

53 A

HUNTLEY ROAD

430-1013

981-265
H. & M. WHITEY

580-1076

Lawrence O. Sontag,
Richard Sontag, &
Marta R. Sontag

70

75 A

25.525 A.

S. & E. Mullner

67.225 Ac.

225-89

51

41.50 A

J. Sopczak

A S H T A B U L A C O U N T Y

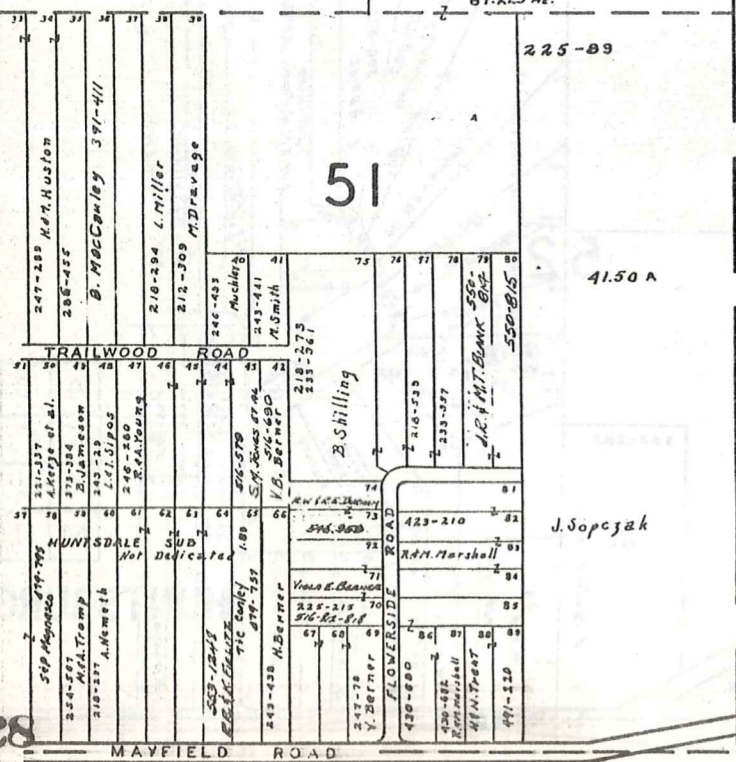

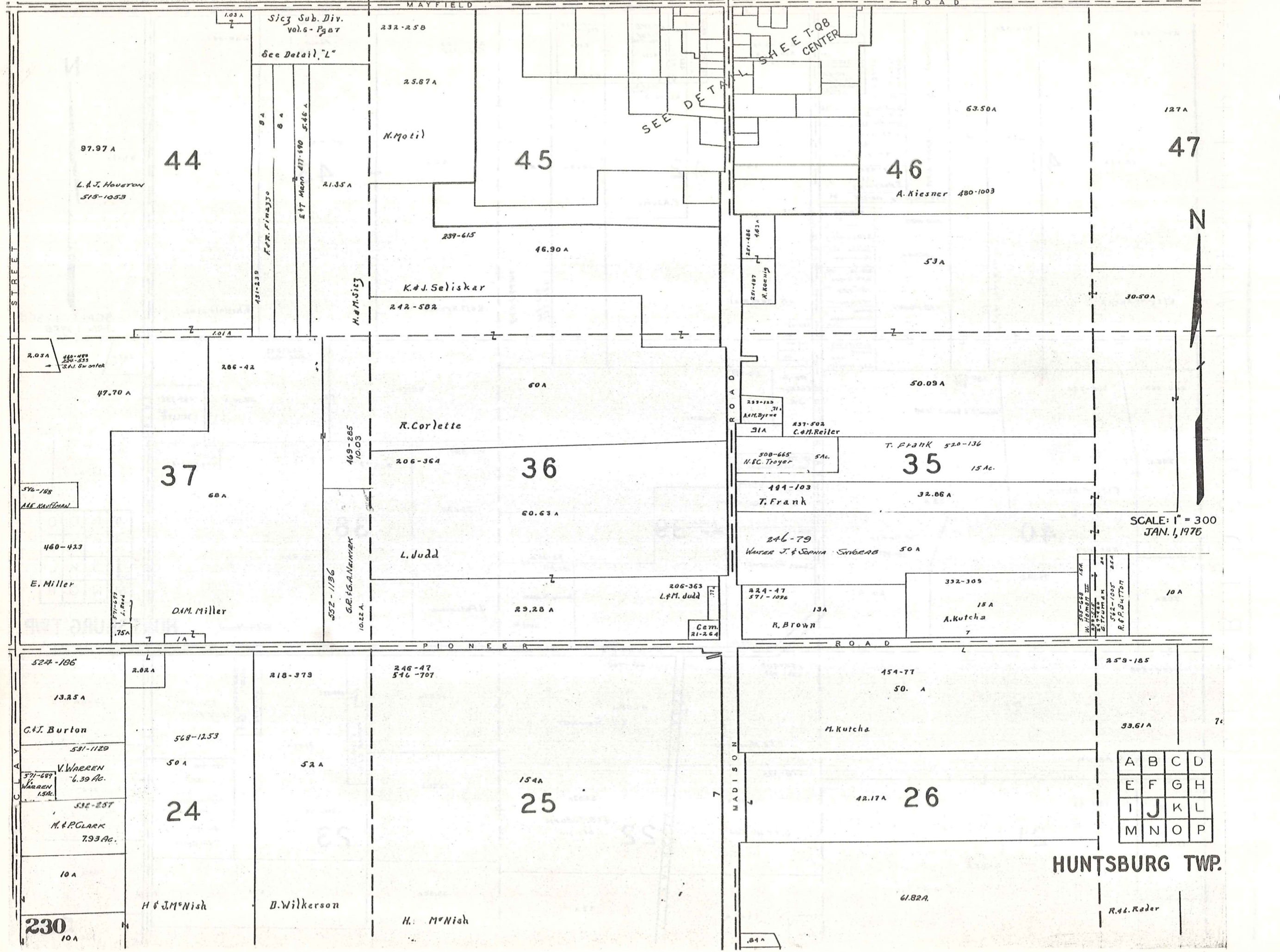

Sic3 Sub. Div.
Vol. 6 - Pg 87
See Detail, "L"

151-233
FOR FINANCE
EIT MAP 417-890
5.46 A

H.M. Sic3

552-1196
G.R. H.A. NENRIK
10.22 A

SEE DETAIL

SHEET-Q8
CENTER

251-486
251-487
R. KOENIG

259-123
31A
ASHBY

437-502
C.H. REILER

508-665
N.C. TROYER

224-47
571-1096
R. BROWN

503-568
W. HENRY III
542-1005
R. P. BUTTON

A	B	C	D
E	F	G	H
I	J	K	L
M	N	O	P

HUNTSBURG TWP.

R. L. Rader

SCALE: 1" = 300
JAN. 1, 1976



97.97 A
L. J. Houston
515-1053

44

232-258
25.87 A
N. Motil

45

63.50 A
127 A
47

21.35 A
237-615
46.90 A
K. J. Seliskar
242-582

46

A. Kiesner 480-1003

2.03 A
460-480
230-533
3.41 Sw on lot

47.70 A

206-42

60 A
R. Corlette

37

60.63 A
36

50.09 A
30.50 A

576-188
A.E. KAUFMAN

460-423
E. Miller

206-364
L. Judd

50.09 A
35

15 Ac.

191-103
T. Frank

32.06 A

246-79
WALTER J. & SOPHIA SWIGERS

50 A

870-699
L. Reed
.75 A

D.M. Miller

206-363
L. J. Judd
Cem.
21-264

224-47
571-1096
13 A
R. Brown

332-309
15 A
A. Kutcha

10 A

524-186
13.25 A
C. J. Burton

218-373
246-47
546-707

568-1253
50 A
24

52 A
25

154 A

42.17 A
26

50. A
M. Kutcha

259-185
33.61 A

10 A
H & J. M. Nish

10 A
230

10 A
D. Wilkerson

61.82 A
H. M. Nish

61.82 A
R. L. Rader

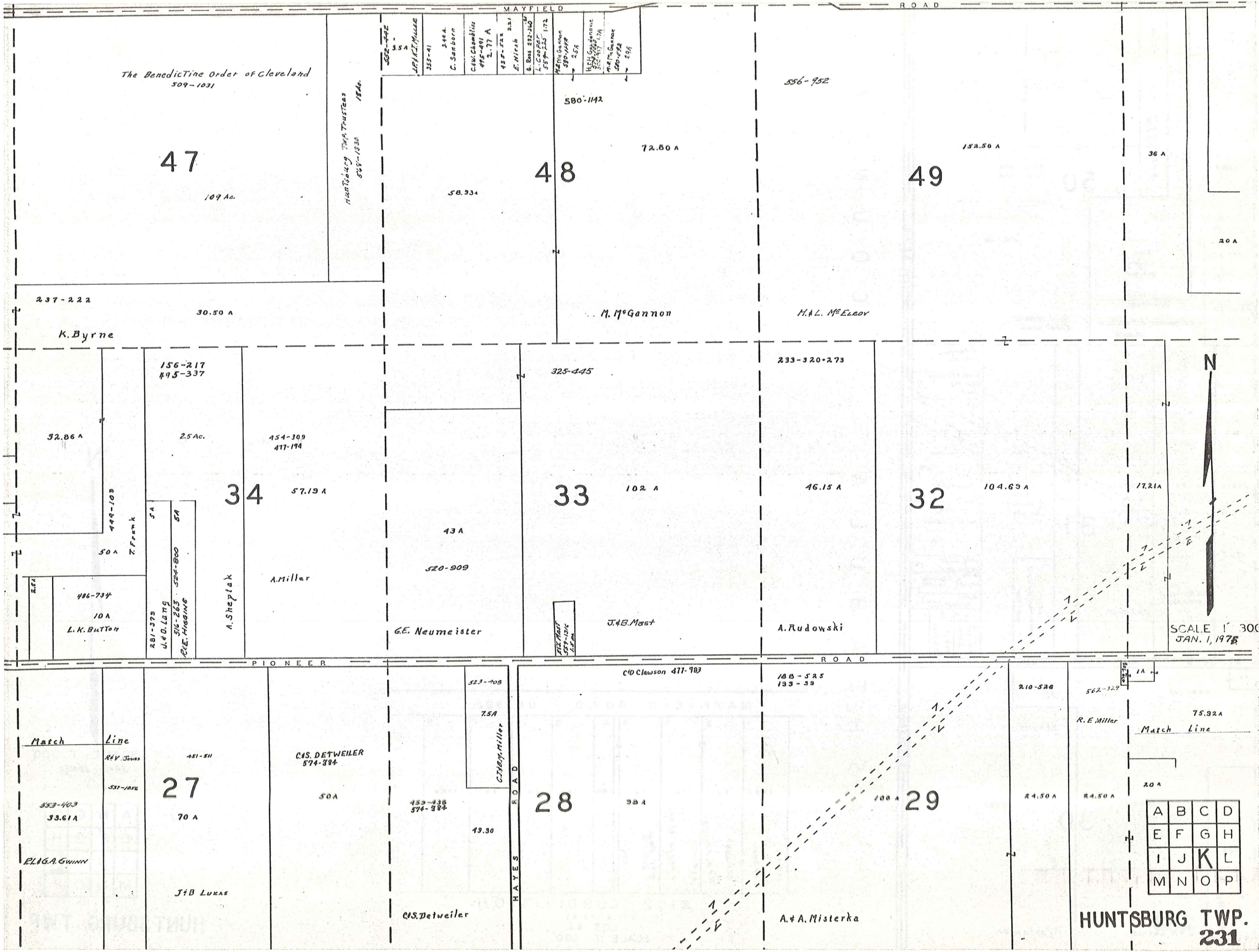

The Benedictine Order of Cleveland
509-1031

47

109 Ac.

Huntsburg TWP Trustees
509-1030
1840

48

72.80 A

49

152.50 A

36 A

20 A

237-222

30.50 A

K. Byrne

580-1142

58.934

M. McGannon

556-952

H. L. McElroy

156-217
495-337

25 Ac.

454-309
417-194

325-445

233-320-273

32.86 A

34

57.19 A

33

102 A

46.15 A

32

104.69 A

17.21 A

449-103

Z. Frank

281-379
U. O. LATH
516-263
J. E. HIGGINS

A. Sheptak

A. Miller

43 A

520-909

G. E. Neumeister

THE TRUST
J. B. Mast

J. B. Mast

A. Rudowski



SCALE 1" = 300'
JAN. 1, 1978

PIONEER ROAD

ROAD

C. D. Clawson 477-783

188-525
133-33

210-528

562-329

75.92 A

Match Line

Line

R. V. Jones

481-511

C. S. DETWEILER
574-384

523-409

7.5 A

C. H. B. Miller

28

38 A

100 A

29

24.50 A

24.50 A

20 A

R. E. Miller

Match Line

333-403
33.61 A

27

70 A

J. B. Lukas

50 A

459-438
574-384

49.30

C. S. Detweiler

HAYES ROAD

A. A. Misterka

A	B	C	D
E	F	G	H
I	J	K	L
M	N	O	P

HUNTSBURG TWP.
231

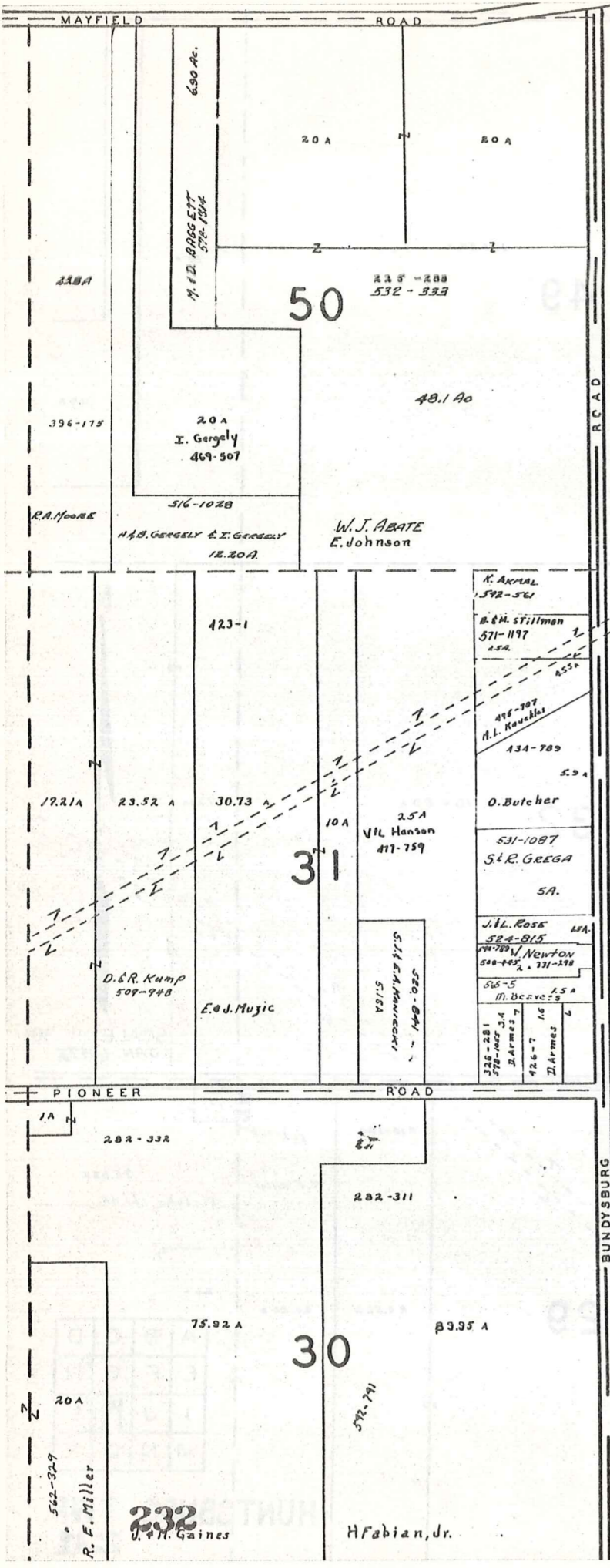

A S H T A B U L A C O U N T Y

MAYFIELD ROAD US 322								
1	2	3	4	A	5	6	7	8
1.08 A	1 A	1 A	1 A	.60A	1 A	1 A	1 A	1.13 A
403-331 F. & Z. Shaw	431-239 F. R. Firmezzo	285-498 H. Keyes et al.	E. T. Mann 471-570	1.30				

SICZ SUBDIVISION
VOL. 6 PG. 87
LOT 44
SCALE 1" = 100'



SCALE 1" = 300'
JAN. 1, 1974/5

A	B	C	D
E	F	G	H
I	J	K	L
M	N	O	P

HUNTSBURG TWP

C L A R I D O N T O W N S H I P

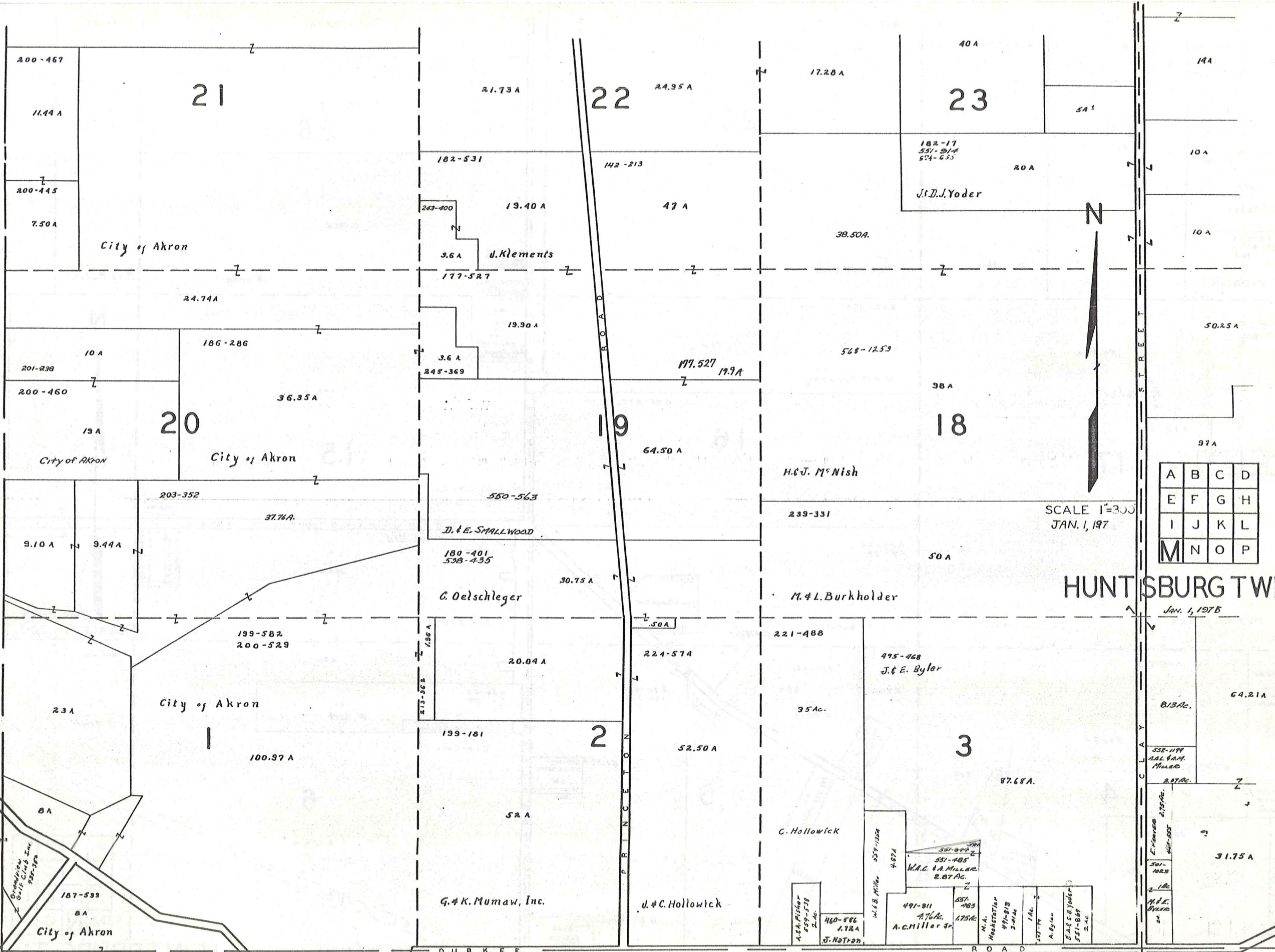

SCALE 1"=300'
JAN. 1, 1975

A	B	C	D
E	F	G	H
I	J	K	L
M	N	O	P

HUNTSBURG TWP
JAN. 1, 1975

M I D D L E F I E L D T O W N S H I P

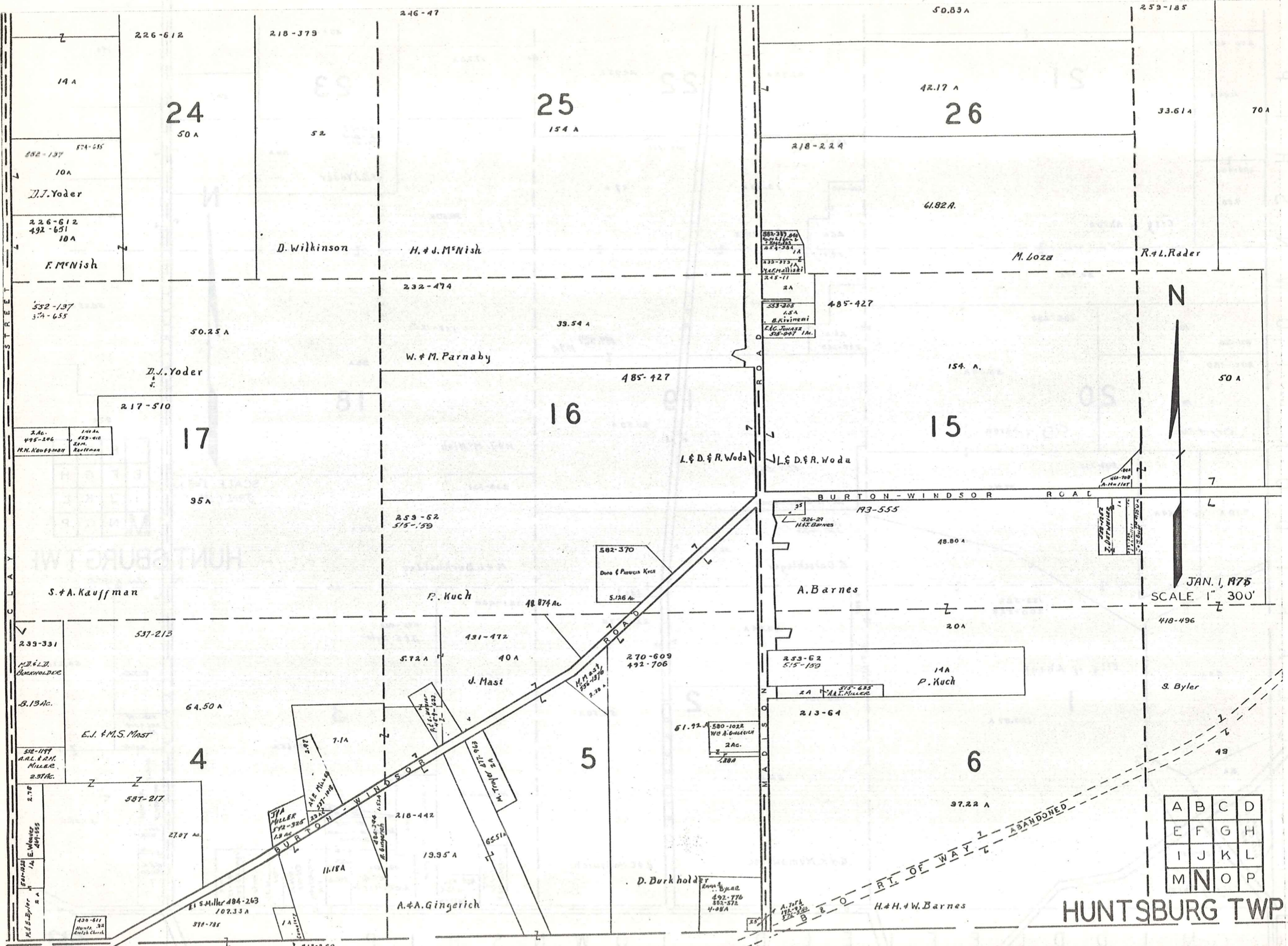

JAN. 1, 1975
SCALE 1" = 300'

A	B	C	D
E	F	G	H
I	J	K	L
M	N	O	P

HUNTSGBURG TWP

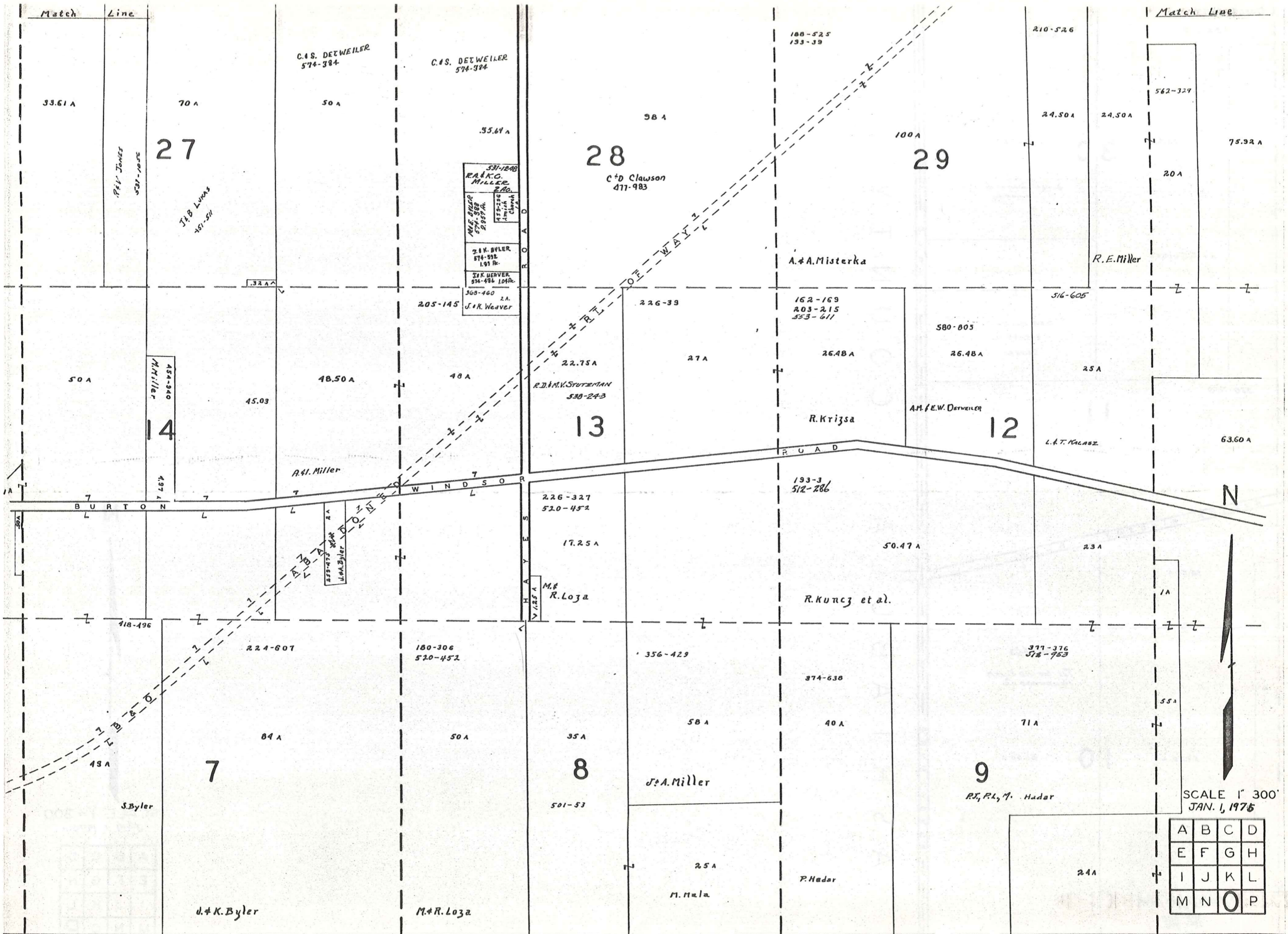

A	B	C	D
E	F	G	H
I	J	K	L
M	N	O	P

SCALE 1" = 300'
JAN. 1, 1975

Match Line

282-332

282-311

204

75.92 A

30

83.95 A

J. Fabian Jr et al
59.95 Ac.

J. M. Gaines

D. B. Macko
495-75
30.00 Ac.

520-740

11

63.60 A

J. & A. Klements

BURTON - WINDSOR
ROAD

18.50 A

1A

524-663

The Grand Ever
Hardwood Co.

57.50 A

10

81.50 A

S. Teliszcak et al

538-808
374-326

236

MIDDLEFIELD TWP.

A S H T A B U L A
C O U N T Y

BUNDYSBURG

N



SCALE 1" = 300

JAN. 1, 1976

A	B	C	D
E	F	G	H
I	J	K	L
M	N	O	P

HUNTSBURG TW

HUNTSBURG TP. CENTER

INDEX TO PROPERTIES HAVING #NO.'S

- #1 325-326 E.K. First .61 A.
- #2 550-1003 P. Thurling Jr. .63 A.
- #3 538-272 L. & M. Moerser. .60 A.
- #4 491-321 Township of Huntsburg 35 A.
- #5 122-499, 130-169 Township of Huntsburg
- #6 425-51 P. Gross et al. .13 A
- #7 203-119 A. Owens .25 A.
- #8 200-29 E.F. Jolly .50 A.
- #9 188-573 D.M. Adams
- #10 511-140 C.F. Edwards .50 A.
- #11 542-230 B. Waage .18 A.
- #12 234-564 P. Johnson .27 A.
- #13 246-271 B. Waage .49 A.
- #14 255-20 G.M. Killo .08 A.
- #15 218-410 J. Hunt .22 A.
- #16 304-607 A.M. Rhodes et al. .87 A.
- #17 242-215 F.M. Sykora .22 A.
- #18 220-610 L. & S. HUNT .32 A. 512-1075
- #19 278-116 S. & E. Kamany .50 A.
- #20 469-139 K. Motil

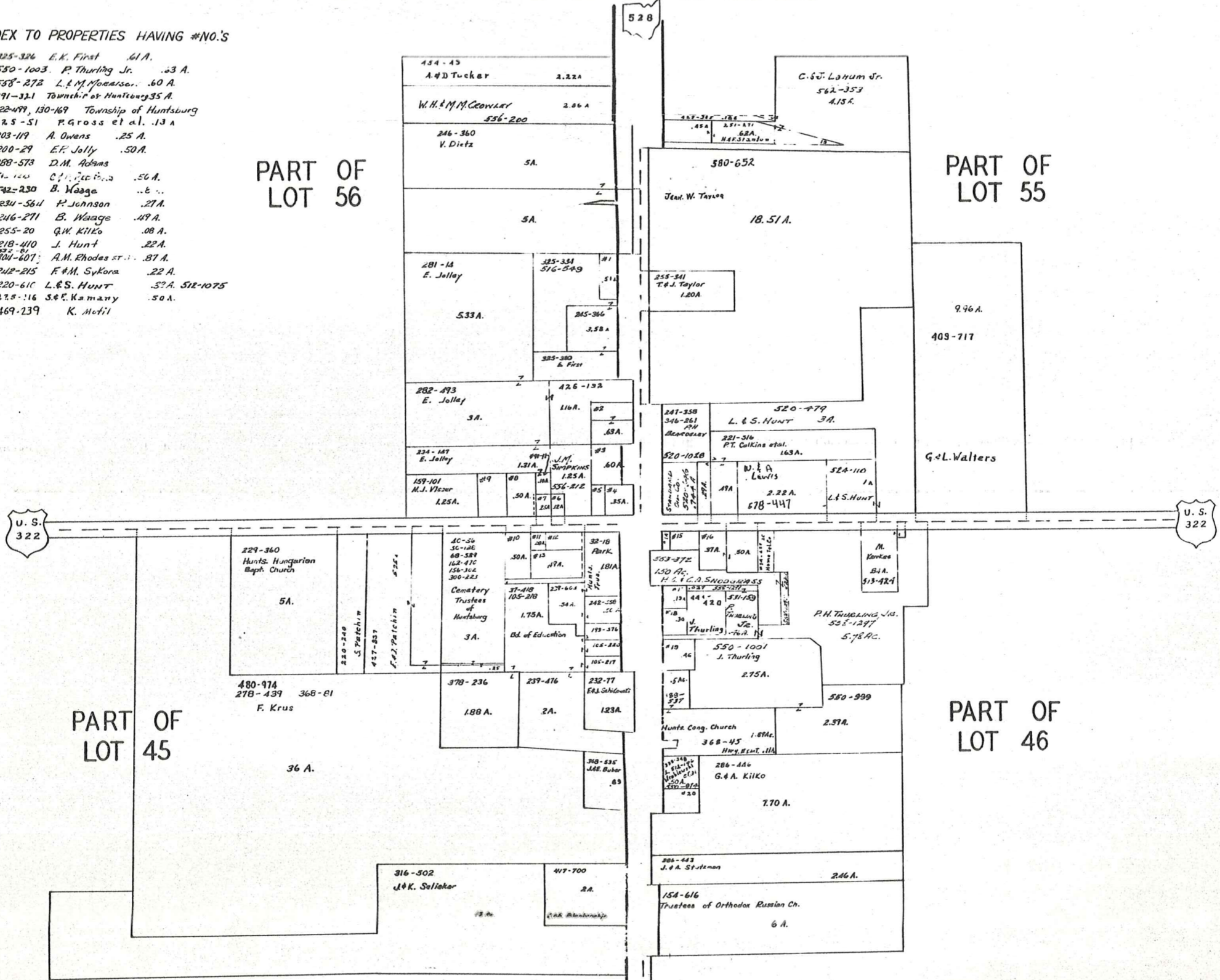

SCALE: 1 in. = 200'
JAN. 1, 1975

Explanation and Use Sheet for Geauga County, Ohio

SAMPLE (PARTIAL) COUNTY INDEX MAP

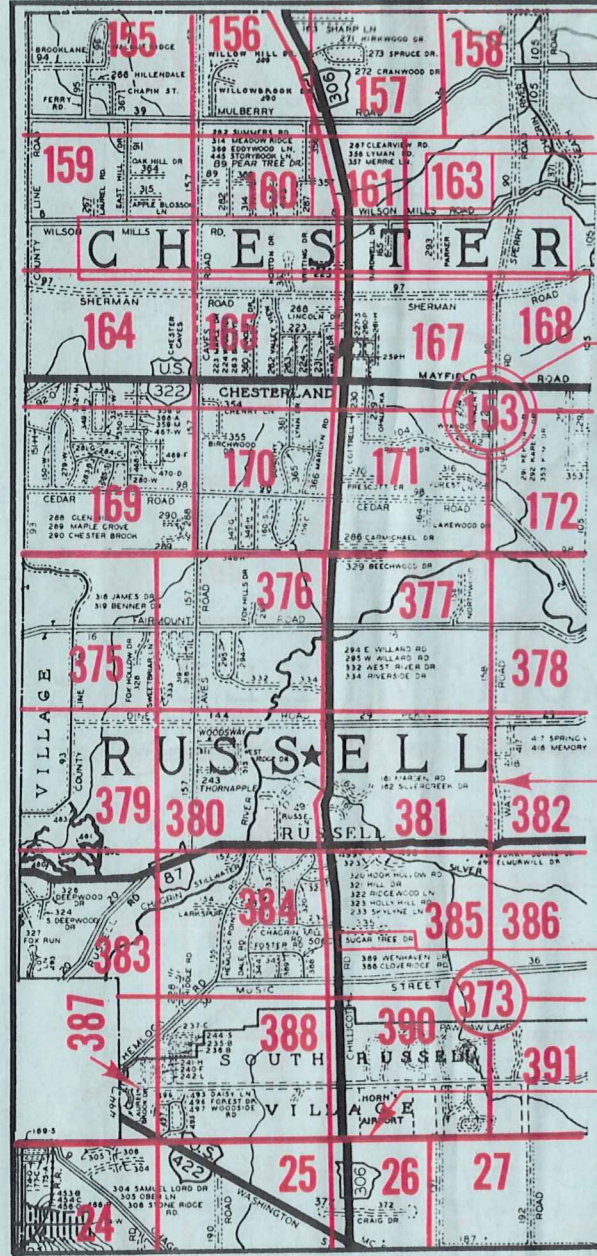

- Township Name
- Map Page Number (Or Letter)
- Owners Name
- Street Name
- Acreage
- Municipality Index Beginning Atlas Page Number
- Deed Book & Page
- Subdivision Lot Number
- Plat Book & Page
- Tract Number
- Atlas Page Boundary
- Subdivision Name
- Street Name
- Denotes Continuous Ownership
- Municipality Index Atlas Page Boundary
- Tract Lot Number
- Atlas Page Number

SAMPLE (PARTIAL) MAP PAGE

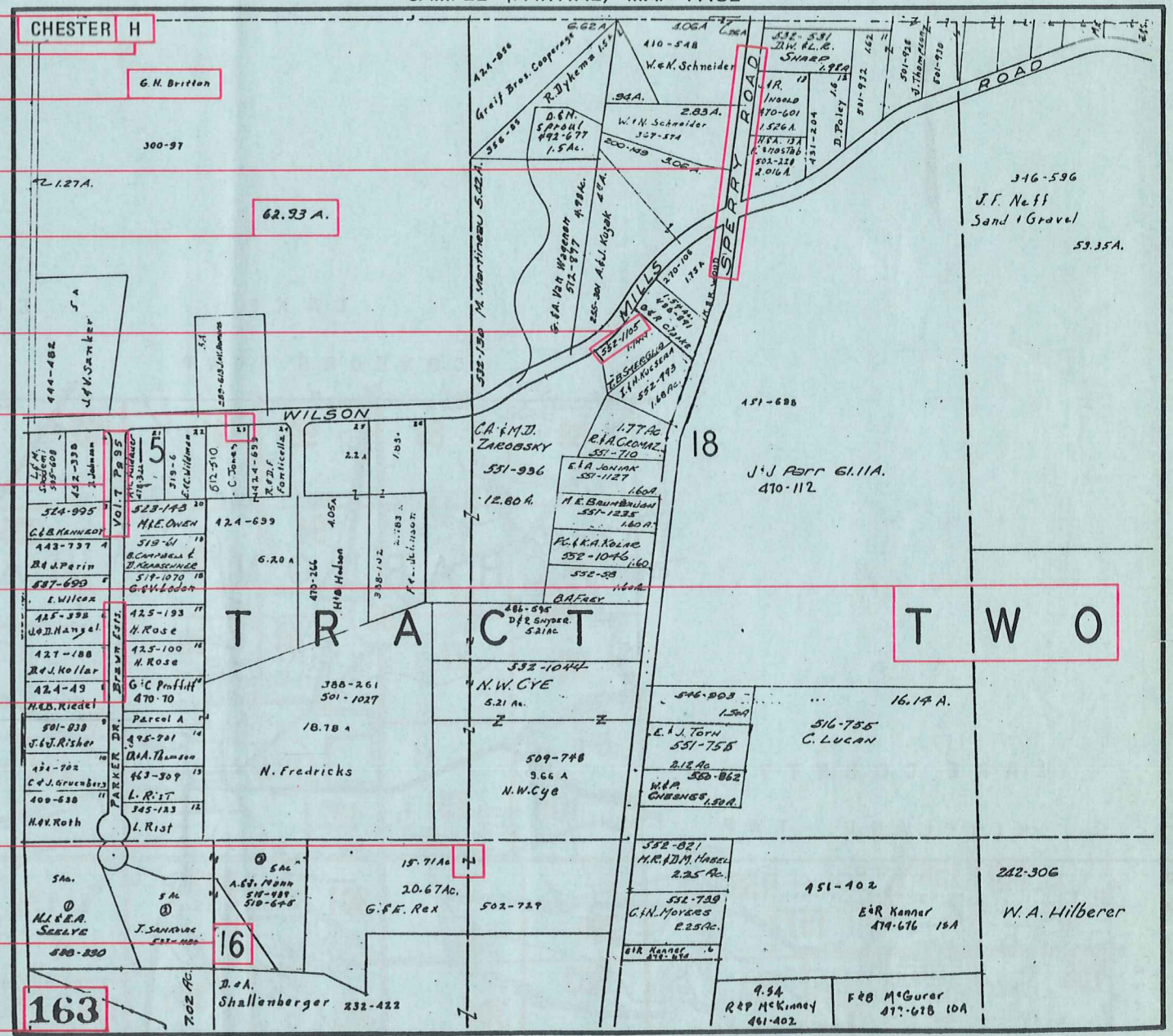

USE OF THE MAP VOLUME

1. LOCATE THE GENERAL AREA OF INTEREST ON THE COUNTY INDEX MAP, ATLAS PAGE 'B'.
2. A. IF PROPERTY IS IN A TOWNSHIP, NOTE THE ATLAS PAGE NUMBER. TURN TO THE PAGE INDICATED AND LOCATE SPECIFIC PARCEL OF INTEREST.
NOTE: ON SOME MAPS YOU MAY BE REFERRED TO A DETAIL SHEET SHOWING AN ENLARGEMENT OF THE AREA. THESE MAPS ARE FOUND AT THE END OF THE REGULAR MAP PAGES IN EACH TOWNSHIP EITHER IN ALPHABETICAL OR NUMERICAL SEQUENCE.
- B. IF PROPERTY IS IN A MUNICIPALITY, REFER TO THE TABLE OF CONTENTS, ATLAS PAGE 'C', AND NOTE THE BEGINNING ATLAS PAGE NUMBER FOR THE MUNICIPALITY OF INTEREST.
 - (1) TURN TO THE PAGE INDICATED. ON THIS PAGE WILL APPEAR AN INDEX MAP FOR THAT MUNICIPALITY.
 - (2) LOCATE SPECIFIC AREA OF INTEREST AND NOTE THE MAP PAGE NUMBER.
NOTE: DO NOT CONFUSE THE MAP PAGE NUMBER WITH THE ATLAS PAGE NUMBER IN THESE MUNICIPALITIES.
 - (3) FOLLOW EITHER ALPHABETICAL OR NUMERICAL SEQUENCE TO THE MAP PAGE INDICATED AND LOCATE SPECIFIC PARCEL OF INTEREST.